

PAHMA Annual Fall Conference

October 20-21, 2022

Seven Springs Mountain Resort & Convention Center

HONORING THE **SUPERHEROES** OF
AFFORDABLE HOUSING



EDUCATING AND SUPPORTING THE AFFORDABLE HOUSING INDUSTRY

PAHMA | PO BOX 486, Oakmont, PA 15139-0486 | 412-445-8357

info@pahma.org

www.PAHMA.org



UnitedHealthcare®

Your Medicare, Simplified.

United Healthcare

Licensed Sales Agent

1-844-825-5660, TTY 711



Table of Contents

EVENT ETIQUETTE

All attendees are required to abide by the "Event Etiquette and Standards of Behavior Policy", which is provided in your event folder and can also be found on our website, www.pahma.org. Copies are also available at the event check-in table.

PHOTOGRAPHY DISCLAIMER

By your attendance at this event, you recognize that interviews, photographs, audio recordings, and video recordings may be taken, and you consent to their publication, exhibition, or reproduction by PAHMA, or its affiliates, for promotional purposes, inclusion on websites, or any other purpose deemed appropriate by PAHMA in support of the Affordable Housing and Real Estate Management Industries

4	AGENDA
5	GRAND PRIZE DRAWING
6	PAHMA Board of Directors
7	SPECIAL THANKS
8	2023 CALENDARS
9	ART CONTEST WINNERS
10	SPEAKERS
16	VENDOR DRAWING
17	VENDOR DIRECTORY
27	NETWORK & RECHARGE at the Matterhorn with DJ Hollywood



**IT TAKES A TEAM OF HEROES TO
MAKE ORDINARY HOMES EXTRAORDINARY!**



Agenda

THURSDAY, OCTOBER 20

7:30 AM - 8:30 AM	REGISTRATION	STAG PASS
7:30 AM - 4:30 PM	VENDOR EXHIBITS Refreshments Available Visit During Session Breaks & Lunch Enter to Win Drawing (See Pg 16)	EXHIBIT HALL
8:30 AM - 8:45 AM	OPENING REMARKS Connie Buza, President PAHMA (Pg 10)	GRAND BALLROOM
8:45 AM - 9:00 AM	HUD UPDATES Brett Wise, HUD Multifamily NE Reg. Dir.	GRAND BALLROOM
9:00 AM - NOON	BREAK OUT SESSIONS 10:30 AM BREAK / VISIT VENDOR EXHIBITS HUD COMPLIANCE AM SESSION (Pg 10) LIHTC AM SESSION (Pg 11) MAINTENANCE AM SESSION (Pg 11) SERVICE COORD. AM SESSION (Pg 12)	GRAND BALLROOM SUNBURST WINTERGREEN SNOWFLAKE
12:00 PM - 1:00 PM	LUNCH BUFFET SPONSOR 	EXHIBIT HALL
1:30 PM - 4:30 PM	BREAK OUT SESSIONS 2:45 PM BREAK / VISIT VENDOR EXHIBITS HUD COMPLIANCE PM SESSION (Pg 10) LIHTC PM SESSION (Pg 11) MAINTENANCE PM SESSION (Pg 11) SERVICE COORD. PM SESSION (Pg 13)	GRAND BALLROOM SUNBURST WINTERGREEN SNOWFLAKE
4:30 PM - 5:00 PM	RAFFLES & VENDOR DRAWINGS Enter to Win Drawing (See Pg 16)	GRAND BALLROOM
6:00 PM - 8:00 PM	DIAMOND DINNER BUFFET SPONSOR 	EXHIBIT HALL
7:30 PM - 11:00 PM	NETWORK & RECHARGE With DJ Hollywood (See Pg 27)	MATTERHORN LOUNGE

FRIDAY, OCTOBER 21

8:30 AM - 9:30 AM	BREAKFAST BUFFET	GRAND BALLROOM
9:30 AM - 12:30 PM	SPEAKER Dr. Donald E Sheffield, TAME Inc (Pg 14)	GRAND BALLROOM
12:30 PM	GRAND PRIZE DRAWING	GRAND BALLROOM

WELCOME to PAHMA's
2022 Fall Educational Conference!

Our theme this year is:

Honoring the HEROES of Affordable Housing

Those who work tirelessly behind the scenes in the Affordable Housing Industry, from Management and Staff to Maintenance & Service Coordinators, to make ordinary homes extraordinary!

****SPECIAL GRAND PRIZE DRAWING****



Must Be Present To Win—Friday 12:30 PM

Connecting families and seniors to community resources – food, transportation, health, financial, education, occupation.

www.american-healthcare.net



AMERICAN HEALTHCARE GROUP
SUPPORTIVE SERVICES

On-site Service Coordinators
On-site Wellness Program
with Nurse Coordinator

2022 PAHMA Board of Directors

Connie Buza	President	WinnCompanies
Alcherrie Williams	Vice President	McKean County Housing Authority
Julie Walker	Secretary	SeniorCare Management
Tamara L. Jones	Treasurer	Mars Housing, Inc
Katie O'Neil-Thompson	Asst Secretary	Housing And Neighborhood Dev Services
Jennifer Sheldon	Asst Treasurer	Housing Authority City of Erie
Tricia Braniff	Board Member	National Church Residences
Tom Halchak	Board Member	McCormack Baron Management
Lisa Kessler	Board Member	Housing Authority of Beaver County
Carol Krusey	Board Member	Pennrose Management Company
Danielle Simons	Board Member	SeniorCare Management
Randy Walker	Board Member	McCormack Baron Management
Steve Chupinka	Cont. Ed. Liaison	Academy of Real Estate Careers
Dawn Bartha	PHFA Liaison	Pennsylvania Housing Finance Agency
Brett W Wise	HUD Liaison	Dept Housing & Urban Development



**Know compliance?
Yardi is hiring!**

 **YardiRightSource**

Find your fit at
Yardi.com/Careers
Keyword "Compliance"



**PAHMA WISHES TO THANK THE FOLLOWING
FOR THEIR GENEROUS SUPPORT**



**DIAMOND DINNER SPONSOR, THURSDAY
UNITED HEALTHCARE**

**LUNCHEON SPONSOR, THURSDAY
YARDI**

**HOSPITALITY SUITE SPONSOR, WEDNESDAY
AMERICAN HEALTHCARE GROUP**

**HOSPITALITY SUITE SPONSOR, WEDNESDAY
SHERWIN WILLIAMS**

VOLUNTEERS

PENN MAR PLAZA, MARS HOUSING

Thank you to the residents of Penn Mar Plaza Apartments, Mars,
who helped with the conference materials and
who assist throughout the year with PAHMA mailings.

HOUSING AND NEIGHBORHOOD DEVELOPMENT SERVICES

Thanks to Katie O'Neil-Thompson, HANDS, for her time and talent
in preparing the video presentations of the Art Contest;
and for photographing the events of this year's Fall Conference.

SPECIAL THANK YOU TO THE MANY CONFERENCE VOLUNTEERS

We appreciate your time and talent during the conference.
Without you, the event could not be a success.



2022 Art and Poster Contest for the 2023 NAHMA Calendar

HEALTHY Is HAPPY: Nutrition and Fitness Propel Us Forward

The Calendar Art Contest supports NAHMA's Educational Foundation Scholarship Program. Proceeds from calendar sales help provide scholarships for residents of Affordable Housing Communities, and help to promote their drug-free message.

Regional Winners receive a \$100 prize from PAHMA and their artwork moves forward to compete nationally with hundreds of other regional winners in their category.

As a National Winner, students receive an educational scholarship of \$1,000 from the NAHMA Educational Foundation.

The Grand Prize Winner receives a scholarship of \$2,500.

Show your support of the artists, PAHMA, and the NAHMA Educational Fund by ordering a 2023 calendar for your residents, friends, and family.

CALENDARS SELL OUT FAST!

ORDER YOURS TODAY

ORDER FORMS ARE IN YOUR CONFERENCE FOLDER

Forms are also available at the Registration Table
and in the NAHMA Store at www.nahma.org

WATCH FOR THE NEXT ART CONTEST ANNOUNCEMENT

JANUARY 2023

**PLAN AN ART EVENT IN YOUR COMMUNITY.
ONE OF YOUR RESIDENTS could be the NEXT WINNER!!**

**FOR MORE INFORMATION, VISIT OUR WEBSITE
AND WATCH FOR OUR EMAIL UPDATES**

2022 PAHMA REGIONAL / NATIONAL WINNERS

Finalists whose artwork advanced to the National Competition



NATIONAL WINNER HONORABLE MENTION

Deborah Holt (Seniors & Residents with Special Needs)

McCormack Baron Management—Cornerstone Village Apts



REGIONAL WINNER

Alexis Singer (Grade 9)

Winn Residential, Village at Somerset



REGIONAL WINNER

Tae Vaughna Parker (Grade 9)

McCormack Baron, Bedford Hill



REGIONAL WINNER

Michael Harris (Grade 10)

McCormack Baron, Bedford Hill

BE SURE TO VISIT THE PAHMA ART GALLERY IN EXHIBIT HALL

**YOU ARE INVITED TO TAKE YOUR RESIDENT'S ARTWORK
PLEASE STOP BY THE REGISTRATION TABLE TO MAKE ARRANGEMENTS**

Speakers

THURSDAY OPENING REMARKS



Connie L. Buza, COS, TCS, NAHP-e, Senior Property Manager, WinnCompanies. Ms. Buza has worked as a manager of affordable housing for over 30 years. She took a job in property management after graduating from Robert Morris University, with a BSBA degree in computer information systems. Connie is currently Senior Property Manager for WinnResidential and Broker of Record for Landex Management and McKeesport Housing Authority. She works directly with the management of an affordable housing portfolio that includes Section 8 project based and Low-Income Housing Tax Credit (LIHTC) properties. Connie serves as the President of the Board of Directors for Professional Affordable Housing Management Association (PAHMA), a housing industry trade group for the western Pennsylvania area. She has been active in PAHMA for the past eighteen years and serves as Co-Chair of the Fall Conference Committee, which plans the training programs for the front-line staff working in affordable housing.

HUD COMPLIANCE

Navigating the Waiting List & Tenant Selection

Preparing for a HUD Management & Occupancy Review (MOR)

Common Household Eligibility Errors



Amanda Gross, Vice President of Training and Compliance Policy, US Housing Consultants. Ms. Gross has over nineteen years of hard-won, real-world knowledge and experience in all aspects of the affordable housing industry. She began her career as a site manager, eventually rising to the position of compliance director for a large multi-state property management company. Ms. Gross leveraged that experience to become a highly skilled, nationally recognized trainer in Fair Housing, LIHTC, Rural Development, HUD, and HOME. Over the last eight years, she has conducted hundreds of trainings nationwide and has provided consulting services to state housing

finance agencies, public housing authorities, management companies, and developers. Ms. Gross is a featured speaker at numerous industry events. She also provides custom-tailored training to private organizations that understand that highly-trained staff are more effective and better able to protect the assets and reputation of the company. She also works in a consulting capacity, advising clients in the development of their policies and procedures, optimizing project compliance performance, and addressing audit findings. Ms. Gross's areas of expertise focus on the following programs:

- Fair Housing & VAWA
- Low-Income Housing Tax Credit (LIHTC) Program
- USDA/Rural Development Rental Housing Program
- HUD Multifamily Housing Programs
- HOME Investment Partnership Program
- Tax-Exempt Bond Compliance

LOW INCOME HOUSING TAX CREDIT (LIHTC)

A Day in the Life of a LIHTC Property Manager
Complex Challenges of LIHTC



Bette Newcomer, Director of Compliance for M&L Compliance Management, LLC (MLCM). Prior to joining MLCM in August 2014, she was with the Cumberland County Housing & Redevelopment Authorities for 17 years. While at the Authority, she worked in the Section 8 Rental Assistance Program, was property manager for several Low-Income Housing Tax Credit/HOME properties and was the Authorities first Housing Management Director. In the role of Housing Management Director, she was responsible for the oversight of 13 LIHTC properties, a 130-unit Section 202/8 property, the USDA Rural Housing program and the Public Housing program. Bette obtained the Housing Credit Certified Professional (HCCP) designation in January 2013 and is a Notary Public. Bette has also obtained the Novogradac Property Compliance Certification (NPCC); the Tax Credit Compliance Site Manager certification through Quadel; the Management & Occupancy Review Specialist (MORS) certification through NCHM; and the STAR certification in Rural Development (RD).

MAINTENANCE

AM SESSION: Maintenance for REAC

Dave Black is currently Director of Operations at the Housing Authority of the County of Beaver. Dave has been with the Housing Authority for 25 years. Ten years as a maintenance mechanics, 1-year crew leader, 11 years Maintenance Foreman and 2 years Maintenance Superintendent.

PM SESSION: Trends in Maintenance / Life Cycle of a Building



Mark Cukro, President of Plus One Consulting, Inc. and founder of Service Team Training and maintenance videos.com. Mark is a national speaker and a leading resource in the field of service team development and training. His certifications include, CAPS, CAMT I, CAMTII, CPO, CPO Instructor with the NSPF, EPA proctor for the NEW 608 certification as well as all HVAC Excellence courses. Mark is also a NAAEI Instructor and worked on the development of the new CAMT program. Prior to Starting his own company, he was the Director of Service Team Development for Colonial Properties Trust, Inc, a New York Stock Exchange traded company with 148 properties and over 48,000 apartment homes.

On a personal note, Mark is also a professional Jiu Jitsu Coach and owns and operates a Martial Arts Academy in Harrisburg, NC.

Speakers

SUPPORTIVE SERVICE COORDINATORS

AM SESSION: Supportive Services Superheroes... Making a Difference



Tiffany Holden, Manager of Supportive Services, Pennrose Management Company. Tiffany Holden is a very experienced highly motivated public speaker who loves to encourage others. She is very experienced in the supportive services field and has been working with Pennrose Management Company for 19 years. She is also a Pastor and very active in uplifting and revitalizing the community in which she lives. Driven by devotion and dedication she takes pride in helping others grow mentally, professionally and spiritually. Many individuals as well

as families rely on Tiffany to bring inspiration and guidance to their lives. Her experience in the supportive services field, being a Pastor and motivational speaker gives Tiffany the unique perspective into the real struggles that Corporations and Businesses face during these difficult times. Her goal is to ensure quality service and provide a blueprint that every person regardless of what field they are working in can follow.

AM SESSION PT 2: Engaging Residents in Community Life

Bethany Friel, LSW, President of Mainspring Consulting, LLC. Bethany has served families and individuals in the Greater Pittsburgh region for 20 years. She earned her Master's in Social Science Administration from Case Western Reserve University in Cleveland, Ohio. Bethany began her career as a foster care case manager, has created summer and afterschool programs for high school students, provided intensive case management for women experiencing homelessness and offered leadership to housing and community mental health programs. Focusing



in the affordable housing industry, Bethany served as the Director of Mission, Culture and People and most recently as the Director of Strategic Operations at TREK Development Group. Bethany brings her social skill set in the art of empathy and humanism to the complex field of affordable housing. She understands and has operated from the various roles including ownership, development, property management, asset management, and resident services. She has led multiple successful resident engagement initiatives in LIHTC and public housing communities, directed a Choice Neighborhoods Planning Initiative engagement process, developed policies and practices in property management and created systems within business operations that are both efficient and human.

Speakers

SUPPORTIVE SERVICE COORDINATORS CONT.

PM SESSION: Systemic Racism & Impact on Housing... What Can We Do About It?
Mindful Communication

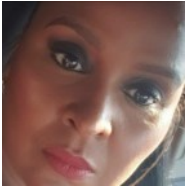

Montia Robinson is the owner and operator of The M Robinson Group, specializing in resident service consulting, diversity, equity & inclusion and corporate planning. She is a graduate of Shadyside School of Nursing. Ms. Robinson has a long-standing work history surrounding community health, supportive services & HUD programming. She is passionate about utilizing community building to increase social justice while decreasing neighborhood isolations models. Her role includes supporting leading community ambassador programming, innovative community engagement and building strong neighborhood networks. As an industry leader in corporate planning, Robinson creates spaces & forums with intentionality and precise detail. Montia is recipient of the Pittsburgh Community Reinvestment Group's Community Development Award along with Bedford Dwellings residents and the Housing Authority of the City of Pittsburgh for their community engagement through Bedford Connect and the Choice Neighborhood planning process.

Notes

Speakers

FRIDAY MORNING SPEAKER

Systemic Racism & Impact on Housing... What Can We Do About It?



Dr. Donald E Sheffield, a graduate of New Brighton High School class of 1965, received his B.A. in Secondary Education from Geneva College in 1969, and his Masters in Education from Slippery Rock University in 1974. He earned his doctorate in Higher Education from Penn State University in 1989. Although Dr. Sheffield is a PA certified secondary school teacher, he spent most of his career in higher education and 26 years at Penn State University until his retirement in September, of 2002.

He is the former administrative assistant to Joe Paterno and Director of the Academic Support Center for Student Athletes at Penn State. Prior to retirement, he served as Director of Diversity Outreach for the Office of the Outreach and Cooperative Extension. He was also an adjunct faculty member for the department of curriculum and instruction.

Dr. Sheffield provides training for corporations, businesses and schools. His school presentations are models for teachers/educators in the areas of instructional strategies, motivation, culture and learning, as well as evaluation and self-assessment. In addition, he conducts workshops for parents in maximizing the potential of their children. He is the founder and president of TAME Inc. (Techniques Assisting Motivation and Excellence), a consulting firm dedicated to cultural excellence by helping schools, families, social service systems, and businesses understand the "practice" of high performance by embracing cultural competency.

A major emphasis of Dr. Sheffield's work is helping parents manage the academic development of their children. He has developed programs that incorporate excellence training at home and delivered numerous workshops for improving parenting skills. His academic experience, family background and athletic training have given him a unique perspective on the essence of excellence and high performance. He is the author of the book "Practice Makes Perfect—Not! Excellence is a Habit".

Dr. Sheffield is a life-long member of St. John-Wayman A.M.E. Church in Bridgewater, PA . He is the son of the late Rev. Eugene and Bessie Sheffield. He is a recipient of the NAACP Humanitarian Award (2017), Father of the Year Award (2018) and Citizen of the Year Award from the Beaver County Chamber of Commerce in 2019. Dr. Sheffield currently serves as the Cultural Competency Trainer for the Beaver County System of Care, Equity Leadership Consultant for the PA Department of Education, and Escaping Poverty Trainer for the Housing Authority of Beaver County. He is a father of three adult sons, and six grandchildren and resides in Beaver Falls, PA.



Savings and support start day one.

Sherwin-Williams PRO+ is an exclusive program with pro-level services designed to help you manage and grow your business.



Pro+ductive
Solutions



Personalized
Service & Support



Business Tools



PRO+ Savings



0% Interest Credit*

Unlock the PRO Advantage. Visit [swproplus.com](https://www.swproplus.com)

THANK YOU to our 2022 SPONSORS



Exhibitors

VENDOR EXHIBITOR MARKETPLACE



**EXHIBIT HALL
THURSDAY FROM 7:30 AM TO 4:30 PM**

REFRESHMENTS AVAILABLE DURING MORNING AND AFTERNOON SESSION BREAKS

Please stop by the Exhibit Hall throughout the day to
Visit with all of our amazing vendors!

These corporate sponsors and the representatives here today
contribute a significant amount of financial support and time
and are a large part of PAHMA's ability to continue to host
affordable training for our members each year.

Remember to have your **VENDOR DRAWING CARD
(located in your folder) stamped by each vendor
to be entered to win prizes!**

Drop your completed VENDOR DRAWING CARD
in the designated box prior to 4:30 PM

**Winners will be drawn in the Grand Ballroom
Thursday from 4:30 PM—5:00 PM**

Exhibitors

Aetna Medicare	Page 20
American HealthCare Group <i>Hospitality Suite Sponsor</i>	Page 19
Belfor Property Restoration	Page 20
CARIE	Page 20
Don's Appliances	Page 21
Eastern Elevator	Page 21
Entek Systems - A division of ECO	Page 21
Enviro Management Group LLC	Page 22
Firewater Response LLC	Page 22
HCH Construction Services Inc	Page 22
HUMANA	Page 23
Multifamily Project Management	Page 23
Optimum Health	Page 23
Pella Window and Door Company	Page 24
Precision Copy Products	Page 24
Premier Power Solutions	Page 24
Riverview Carpet and Flooring	Page 25
SeniorCare	Page 25
Sherwin Williams <i>Hospitality Suite Sponsor</i>	Page 19
Touch of Color	Page 25
Trumbull Industries	Page 26
United Healthcare <i>Diamond Dinner Sponsor</i>	Page 18
V&V Appliance	Page 26
Watchtower Security	Page 26
Yardi Systems Inc <i>Lunch Sponsor</i>	Page 18

Local help with your Medicare questions.

Denise Kintigh

Licensed Sales Agent

412-671-8757, TTY 711

UHCMedicareSolutions.com

denise.kintigh@successfs.com



Reimagine compliance with a unified solution
that simplifies affordable housing leasing,
certifications and operations



RightSource Compliance Services

Reduce the cost and complexity of compliance
with fast file reviews, monitoring and scalable
services such as agency reporting and voucher
processing.



(800) 866-1144

Learn with us at yardi.com/rightsource

©2022 Yardi Systems, Inc. All Rights Reserved. Yardi, the Yardi logo, and all Yardi
product names are trademarks of Yardi Systems, Inc.

Get
the
details



Erin Hart, Director of Supportive Services

ehart@american-healthcare.net

www.american-healthcare.net

733 Washington Rd, Ste 102, Pittsburgh, PA 15228

Phone: 412-657-3028



AMERICAN HEALTHCARE GROUP provides Supportive Services in affordable housing communities for families and seniors. Our unique health & wellness model is both cost-effective and ensures compliance with all regulations.

American HealthCare Group is CORES certified.



SHERWIN-WILLIAMS®
The Americas Group

Kayleigh Campbell
Regional Account Executive

The Sherwin-Williams Company
357 Northgate Drive Suite #6, Warrendale, Pa 15086
kayleigh.campbell@sherwin.com
Cell: 412-815-9392

aetnaTM medicare solutions

Aetna Medicare offers a variety of programs for seniors to enhance their well-being. There are programs based on healthy living, social interaction, and educational topics. We take care of the planning and handle advertising the event for you. Talk to us today about scheduling your next event with Aetna Medicare!

Jane Miller
Community Development Coordinator
millerj5@cvshealth.com
412-518-8053



WE RESTORE MORE THAN PROPERTY. WE RESTORE LIVES.

Property Restoration for Fires, Water, Storms, Mold, Smoke & Soot
Document & Media Recovery and Much More!

Debbie Kelley, Office Manager
debbie.kelley@us.belfor.com

Dave Cinciripini, Senior Estimator
dave.cinciripini@us.belfor.com

WWW.BELFOR.COM

1100 Cuddy Lane, Cuddy, PA 15031 412-257-9997

FIGHT FRAUD WITH THE SENIOR MEDICARE PATROL

Looking for a free and important activity to engage your residents?

Our volunteers will teach your group how to **Slam the Scam** by:

- Protecting themselves from Medicare fraud
- Detecting potential errors or fraud
- Reporting suspected fraud

Free handouts and giveaways included!



Scan to request
a speaker!



The **SMP** is a national initiative focused on curbing Medicare fraud through outreach, education, and advocacy. In Pennsylvania, the program is administered by **CARIE**, a non-profit organization dedicated to promoting the well-being, rights, and autonomy of older adults.

 1-800-356-3606

 www.carie.org

 **CARIE**TM
Center for Advocacy for the
Rights and Interests of Elders

 **SMP**
Senior Medicare Patrol
Preventing Medicare Fraud

This project was supported, in part, by grant number 90MPP0009-01-00 from the U.S. Administration for Community Living, Department of Health and Human Services, Washington, D.C. 20201. Courses undertaken or projects under government sponsorship are encouraged to express freely their views and opinions without limitation. The views and opinions expressed herein do not necessarily reflect those of the U.S. Administration for Community Living.

DON'S APPLIANCES IS A FAMILY RUN BUSINESS

that has been selling appliances since 1971. We have our own employees that provide delivery, installation, and parts & service.



Megan Shaffer

megan@donsappliances.com

jgiles@donsappliances.com

8871 US Rt 30

North Huntingdon, PA

724-515-5617 x524

WWW.DONSAPPLIANCES.COM

Matt Weaver

matthew.weaver@easternelevator.com

www.easternelevator.com

518 Verla Drive

Windber, PA 15963

Phone 800-388-8350

Fax 814-467-5034



EASTERN ELEVATOR®
SERVICE & SALES COMPANY

Specializing in the construction, modernization, repairs and preventative maintenance for all types of elevators.

Since 1959, providing TOTALLY Non-Proprietary equipment to protect the Owner's interests, NOT ours.



Entek Systems—A Division of ECO
Office: 305-B National Road, Exton, PA 19431
Phone: (610) 280-9100 Fax: (610) 280-0411
Website: www.enteksys.com



**Packaged Terminal Air Conditioners (PTACs)
Water Source Heat Pumps (WSHPs)**

Sales, Parts, & Accessories

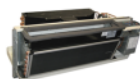

Scott Dobak—Eastern Pennsylvania

Zach Kurutz—Western Pennsylvania

Email: scott@enteksys.com

Email: zach@enteksys.com

Islandaire designs and manufactures high quality replacement PTACs and WSHPs. Each model fits perfectly into the existing wall sleeve, thereby saving time and money during installation. Entek Systems has represented Islandaire for 20+ years and stocks a variety of units and parts in the Exton, PA warehouse. We pride ourselves in ensuring our customers receive the right Islandaire equipment for their specific applications.

James Stein, Operations Manager
814-359-2600
888-525-BUGS (2847)

137 West College Ave
Pleasant Gap, PA 16823
www.enviromg.com



*Enviro Management Group offers premier bed bug services to many housing authorities. Using **Aprehend®**, we work to provide safe and effective treatments to combat even the worst infestations.*



**The Only Exclusive
Commercial Service Company!**

**Dehumidification & Structural Drying
Water Extraction
Emergency Power
Temperature Control**

**Mold Remediation
Air Quality Control
Fire/Deodorization
Biohazard Disinfection**

**Disasters don't
make appointments**

**800-985-3131
www.FirewaterResponse.com**

HCH Construction Services Inc.

68 Buhl Blvd.
Sharon, PA 16146
888-424-0094 or 330-519-5454 (James)

James Chaney, Operations Mgr
Kim Chaney, President

hch@neo.rr.com
www.hchconstruction.net



OUR SPECIALTIES: Reasonable Accommodations/Home Modifications (Walk-In Tub Steps, Walk-In/Roll-In Showers, Non-Slip Flooring, Ramps and Stair Lifts); Emergency Service Calls; Preventative Maintenance and Upkeep; Property Remodels; REAC Inspection Punch Lists

Laurie Reichert, Marketing Support Executive
Jennifer Mullins, Senior Market Mgr
lreichert@humana.com

5000 Ritter Rd, Suite 101
Mechanicsburg, PA 17055
phone 717-350-6574

Humana

WWW.HUMANA.COM

Health and wellness educational programming approved by CMS for senior audiences. Performed on-site or virtually at no cost to you. Presentations on nutrition, behavioral health, and technology. One of our most popular programs is "Positivity, Turning Lemons into Lemonade."



Joshua Stapleton
Project Manager
Josh.stapleton@presmgmt.com

Ray Fernandez
Project Manager
585-690-4731



www.MultiFamilyProjectManagement.com

MPM is equipped to conduct oversight for most projects, such as affordable program inspections (REAC), property insurance claims, due diligence, and capital projects, in addition to assisting with most building systems and building envelope solutions.

Matt Helinski - President
Cell: 412-601-1778
Office: 1-800-592-1070

Email: mhelinski@ophth.com
Website: www.ophth.com

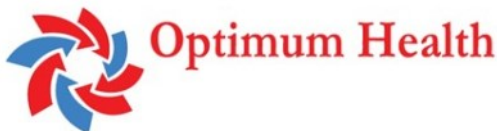

We are an advocate minded organization created to find low to no cost help from programs that exist, but few are aware of.



COMMERCIAL

Matt Musiak

Commercial Sales Representative

cell: 412-660-6740

fax: 724-776-6625

email: matt_musiak@gunton.com

Pella Window and Door Co.

230 Thorn Hill Rd.

Warrendale, PA 15086

www.pella.com

Provider of quality Pella windows and doors specializing in complete turn-key solutions for multifamily projects from design through installation and service.

Dana Broker, Account Manager
Glenn Davison, Account Manager

danab@precoppy.com

glennd@precoppy.com

412-233-3000

412-233-3010 fax

600 State St

Clairton, PA 15025



WWW.PRECISIONCOPYPRODUCTS.COM

PCP sells and leases new and certified pre-owned office equipment from top manufacturers. We also work as consultants to analyze workflow, equipment, and expenses to help you boost productivity and decrease costs.

Niki Vigna, Sr Energy Consultant

David Kristian, VP of Sales

nvigna@trustpps.com

412-334-9372

1241 Oakwood Dr.

Jefferson Hills, PA 15025



www.PremierPowerSolutions.com

Premier Power Solutions is an unbiased, independent energy consulting firm for large businesses and organizations in the U.S. Premier Power Solutions provides energy procurement, energy analytics, demand management, and more.

Bob Swidorsky
Project Manager & Sales

bobski@riverviewcarpet.com
412-828-7847

www.RiverviewCarpet.com



CELEBRATING OVER 50 YEARS OF FAMILY-OWNED BUSINESS!

Carpet Samples in Broadloom and Tile Options
Vinyl Flooring Samples in Sheet and Tile Options



SeniorCare Network is a national leader in creative and proven solutions for senior housing, supportive services and property management. As your organization's consultative and/or management partner, we are able to provide objective assessments and practical solutions that complement cultural, physical and financial parameters.

www.SrCareNetwork.org

1215 Hulton Rd., Oakmont, PA 15139 412-826-6071

Jason N Kuhni
Regional Sales Manager

Jason.Kuhni@TOCFlooring.com

1 Herron Ave
Pittsburgh PA 15202
412-350-8014



www.TOCFlooring.com



*Touch of Color Passionately Provides Flooring Products
And Services To Our Customers*



Trumbull Industries is a full service kitchen cabinet and plumbing supply company

TRUMBULL INDUSTRIES
Mark Weimer, Sales Rep

mweimer@trumbull.com
814-442-2781

www.Trumbull.com

1240 Greenhill Lane
Somerset, PA 15501

Tony Nicholson
Sales Executive

TNicholson@vvapplianceparts.com
717-562-1558



www.vvapplianceparts.com

We understand your needs, and that is why we built our company to give you the best possible customer service at all times.

OEM Appliance Parts—PTAC Units

Dion O'Brien, CAS

Regional Key Account Sales

dobrien@watchtower-security.com

127 Weldon Pkwy
Maryland Heights MO 63043
312-479-2970



www.watchtower-security.com

We are the ideal, long term asset protection resource for property management groups that specialize in multifamily housing



**ATTENTION DEFENDERS OF THE PROPERTY
MANAGEMENT INDUSTRY!**

SUPERHERO ASSEMBLY

**DON YOUR BEST SUPERHERO CAPE/COSTUME AND JOIN US FOR A
NIGHT OF FUN IN THE MATTERHORN LOUNGE!**

PRIZES FOR BEST COSTUMES! DANCING, DRINKS AND FUN!

7:30 PM ON THURSDAY NIGHT - WE CAN'T WAIT TO SEE YOU THERE!

Notes

